

DUNHAM SURVEYING, S.C.
SURVEYING & SUBDIVIDING
DELAVER, WISCONSIN 53115

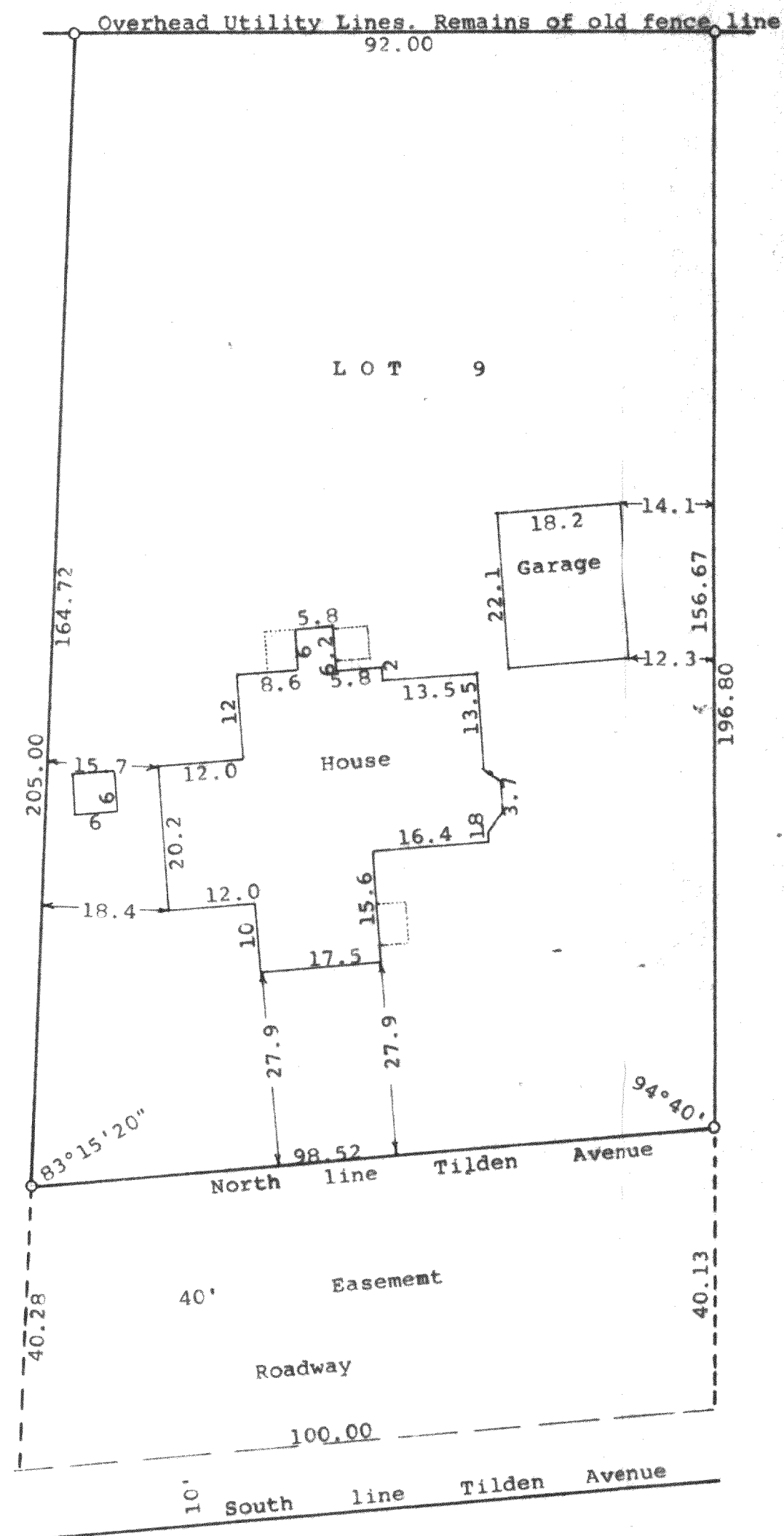

Scale - 1" = 20'
0 = 3/4" Iron Pipe Found
Survey ordered by: Century 21, Skandia Realty
312 South 7th Street
Delavan, WI 53115

STATE OF WISCONSIN)
COUNTY OF WALWORTH) ss

I, George T. Dunham, Surveyor, certify that I have surveyed the property described as follows:

Lot 9 in Delavan Country Club Subdivision located in Fractional Section 27, T 2 N, R 16 E, Walworth County, Wisconsin

and that the plat shown hereon is a correct representation thereof and shows the size and location of the property, its exterior boundaries, the location of all visible structures and dimensions of all principal buildings thereon, boundary fences, apparent easements, roadways and visible encroachments, if any, and that I have surveyed the property hereon described, according to the official records, to the best of my knowledge and belief.

November 22, 1993

George T. Dunham
George T. Dunham, Surveyor

